

StecoGuide drill sleeves in 3Shape Implant Studio™

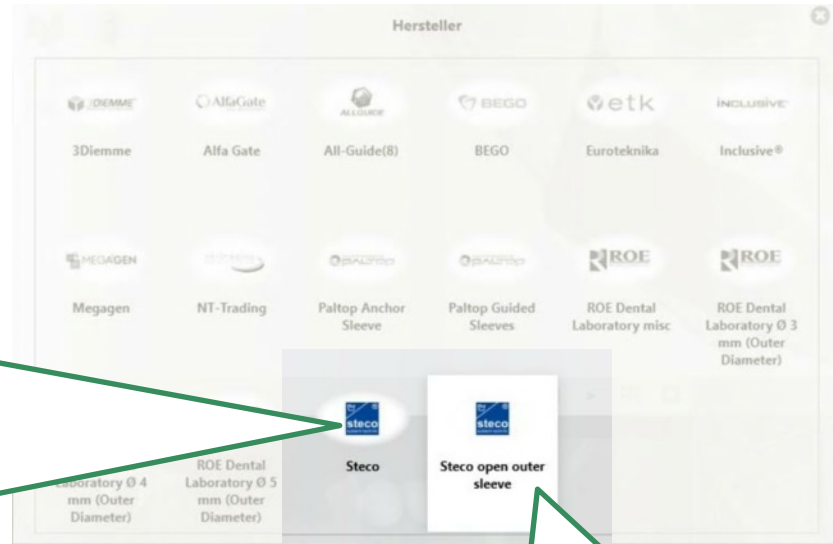

3shape 

Drill sleeves libraries



generic drill sleeves
pre installed
(pilot + universal)



Guide sleeves
can be activated connected to the
implant system
(fully guided)



generic drill sleeves
pre installed
(universal)



Selection StecoGuide drill sleeves

1. Select implantat
2. Select sleeve library **Steco** **or Steco open outer sleeve**
3. Select sleeve type **Pilot** **open outer sleeve**
Universal
Fully guided*

* Guide sleeves (fully guided) are available for several implant systems

Selection StecoGuide single sleeves



Implant planning

Steco | Select sleeve

Fully guided Pilot Universal

Outer diameter (Ø) mm	Length mm
2.50	
5.0	
10.0	

Additional information:
 Manufacturer: Steco
 Type: Pilot
 Name: single sleeve 2.5x5.0
 Order number: M.07.01.00351.0

Cylindric single sleeves can be chosen under:
Pilot

The picture and the description are shown when sleeve is selected

Available lengths and diameters are shown in a table

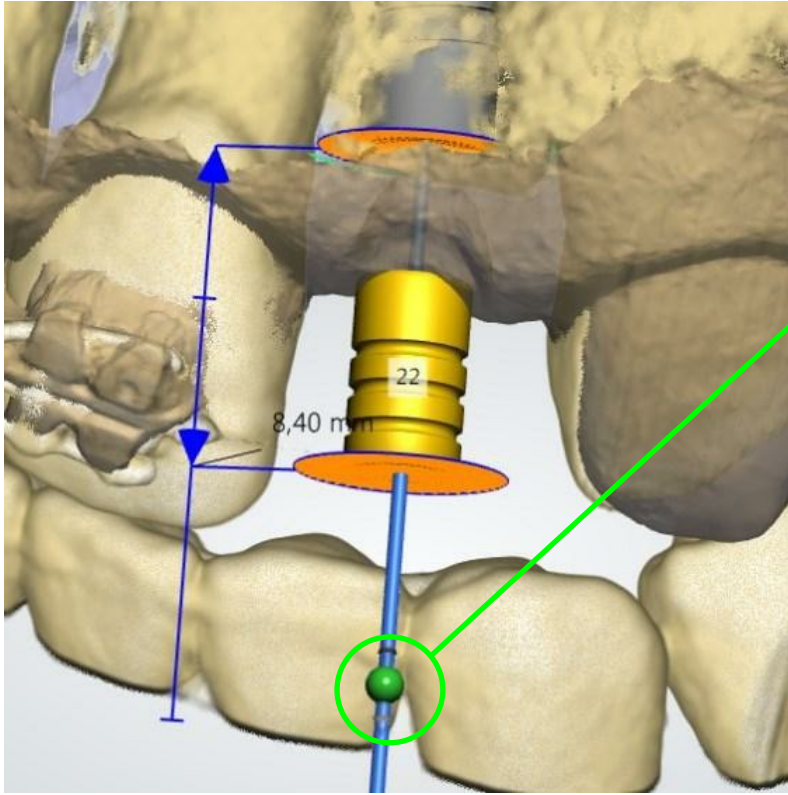

Sleeve to implant distance is adjustable

Selection StecoGuide double sleeves (tube in tube)



Implant planning

Steco | Select sleeve

Fully guided Pilot **Universal**

Height	1.18	1.3	1.5	1.6	2.0	2.2	2.35	2.5	2.8	3.4
2.0										
6.0										

Additional information:
Manufacturer: Steco
Type: Universal
Name: outer sleeve 35,00
Order number: M.27.02.D300L5

Double sleeves can be selected under: **Universal**

The picture and the description are shown when sleeve is selected

Available lengths and diameters are shown in a table

Selection StecoGuide double sleeves

Implant planning

87602_14051154029
Janet Teethless

Steco | Select sleeve

Fully guided Pilot Universal

		Inner diameter (D) mm									
		1.16	1.3	1.5	1.6	2.0	2.2	2.35	2.5	2.8	3.5
Height, mm	50	<input type="checkbox"/>	<input type="checkbox"/>	<input type="checkbox"/>	<input type="checkbox"/>	<input type="checkbox"/>	<input type="checkbox"/>	<input type="checkbox"/>	<input type="checkbox"/>	<input type="checkbox"/>	<input type="checkbox"/>
	60	<input type="checkbox"/>	<input type="checkbox"/>	<input type="checkbox"/>	<input type="checkbox"/>	<input type="checkbox"/>	<input type="checkbox"/>	<input type="checkbox"/>	<input type="checkbox"/>	<input type="checkbox"/>	<input type="checkbox"/>
	100	<input type="checkbox"/>	<input type="checkbox"/>	<input type="checkbox"/>	<input type="checkbox"/>	<input type="checkbox"/>	<input type="checkbox"/>	<input type="checkbox"/>	<input type="checkbox"/>	<input type="checkbox"/>	<input type="checkbox"/>

Additional information:
 Manufacturer: Steco
 Type: Universal
 Name: outer sleeve 3.5 G.C
 Order number: M.27.02.0850.5

Diameter 3.5 describes **outer sleeves**

An outer sleeve is fixed in the surgical template.
 Different sizes of inner sleeves can be chosen acc. to the diameter of the surgical instrument.

diameter 1.16 to 2.8 mm describe **inner sleeves**

Selection StecoGuide double sleeves

Diameter 1.16 - 1.3 - 2.0 - 2,2 - 2.,35
 Length 5.0 mm
Inner sleeve for depth stop

Diameter 3.5 describes
outer sleeves



Steco | Select sleeve

Fully guided Pilot **Universal**

		Inner diameter (ID) mm									
		1.16	1.3	1.5	1.6	2.0	2.2	2.35	2.5	2.8	3.5
Height mm	5.0										
	6.0										
	10.0										

Additional information:
 Manufacturer: Steco
 Type: Universal
 Name: outer sleeve 3.0x5.0
 Order number: M.27.02.D350L5



Diameter 1.5 - 1.6 - 2.0 - 2,2 - 2.,35 – 2.5 – 2.8
 Length 6.0 + 10.0 mm
Inner sleeves with funnel

Principle StecoGuide double sleeves

Plan position of outer sleeve in 3Shape Implant Studio and fix it in the surgical template.

Different sizes of inner sleeves fit to the outer sleeve and are changed during surgery acc. to the diameter of the surgical instrument.

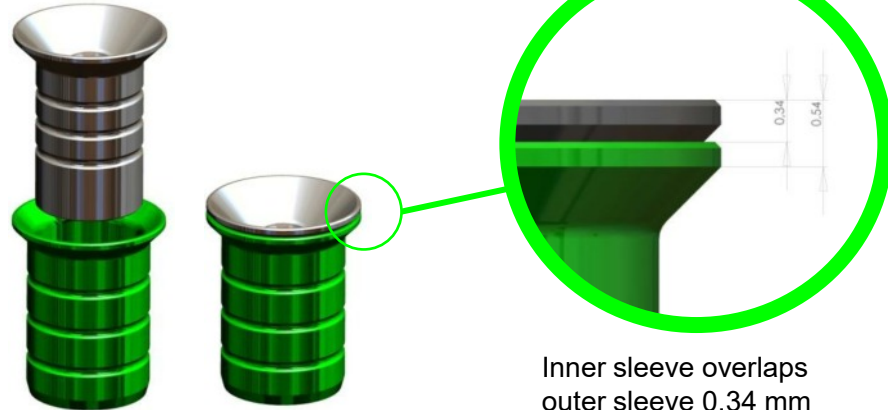

Inner sleeve overlaps
outer sleeve 0,34 mm

Plan position of inner sleeve in 3Shape Implant Studio and fix it in the surgical template.

Use inner sleeve in the desired diameter
for pilot drill.



Selection StecoGuide guide sleeves

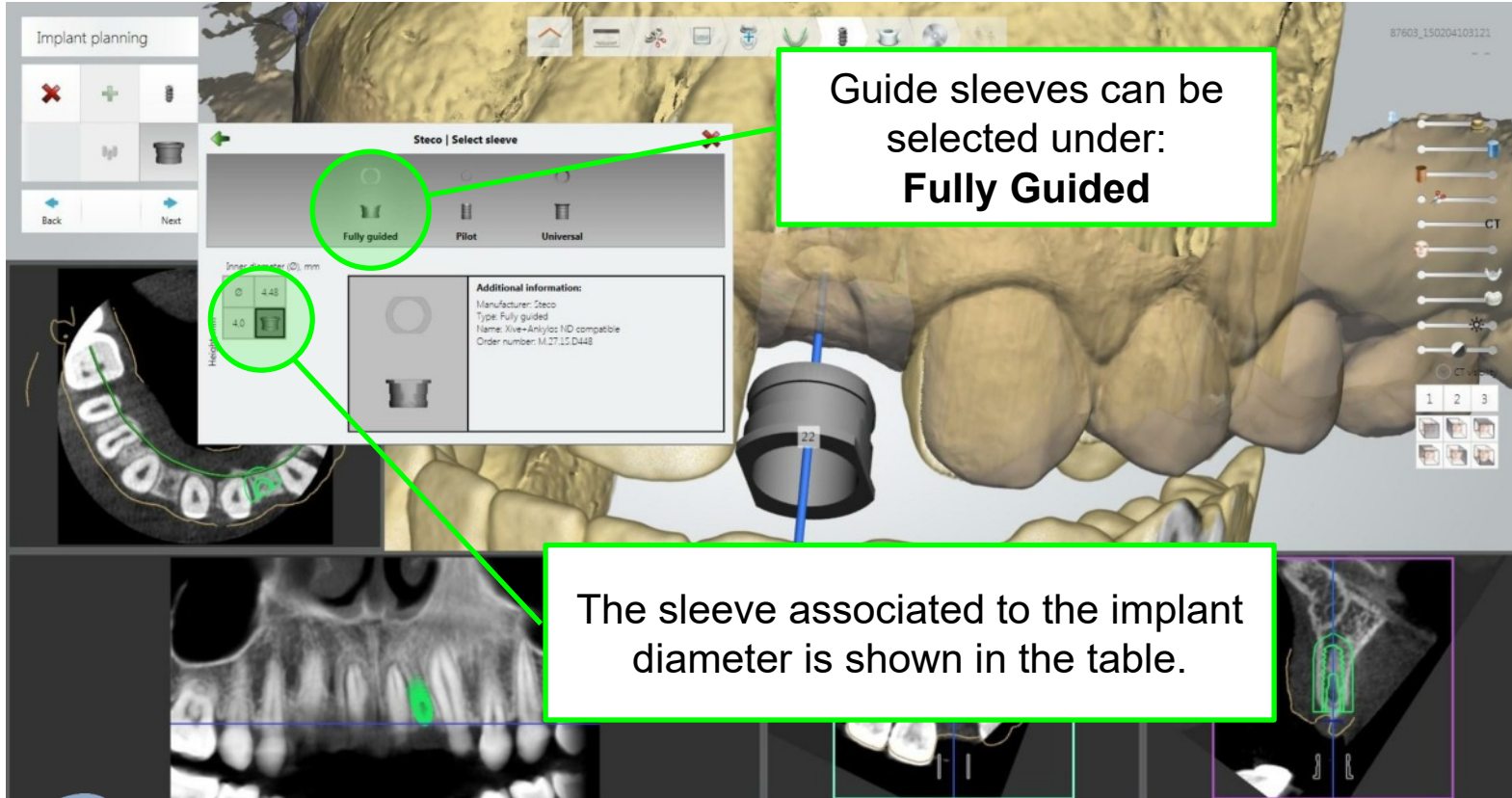

Implant planning

Steco | Select sleeve

Fully guided
 Pilot
 Universal

Implant diameter (D), mm
 4.0

4.43
4.0

Height

Additional information:
 Manufacturer: Steco
 Type: Fully guided
 Name: Xive-Ankylos 1ND compatible
 Order number: M.27.15.D448

22

87603_150204109121

CT

1 2 3

The sleeve associated to the implant diameter is shown in the table.

Selection StecoGuide **guide sleeves**

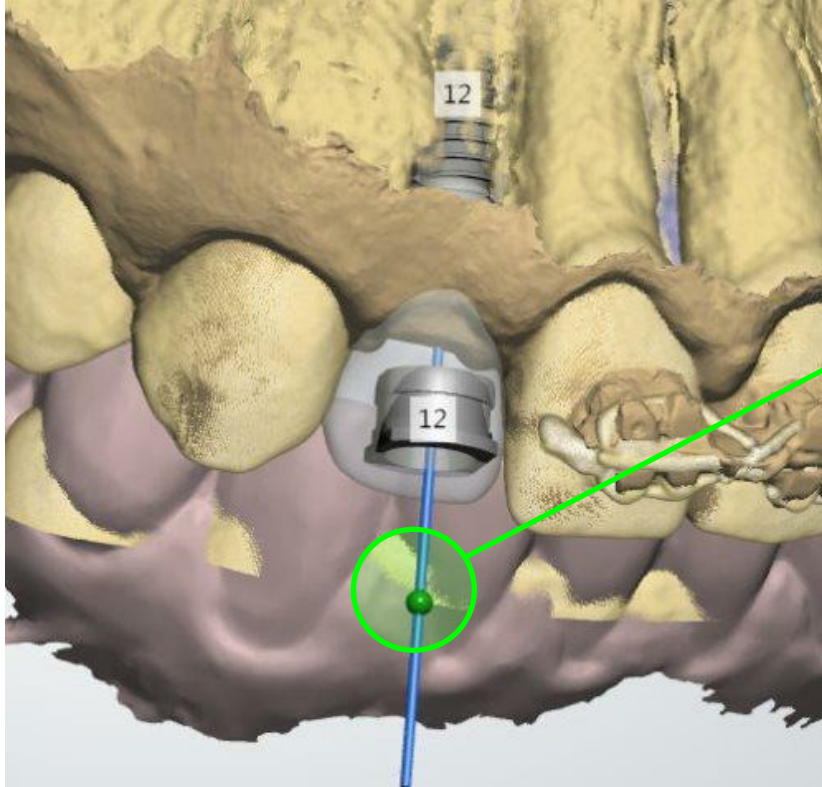

StecoGuide guide sleeves diameter and length are adapted to the surgical instruments of the named manufacturer.

The sleeve to implant distance is defined for the depth stop.

Selection StecoGuide open outer sleeve

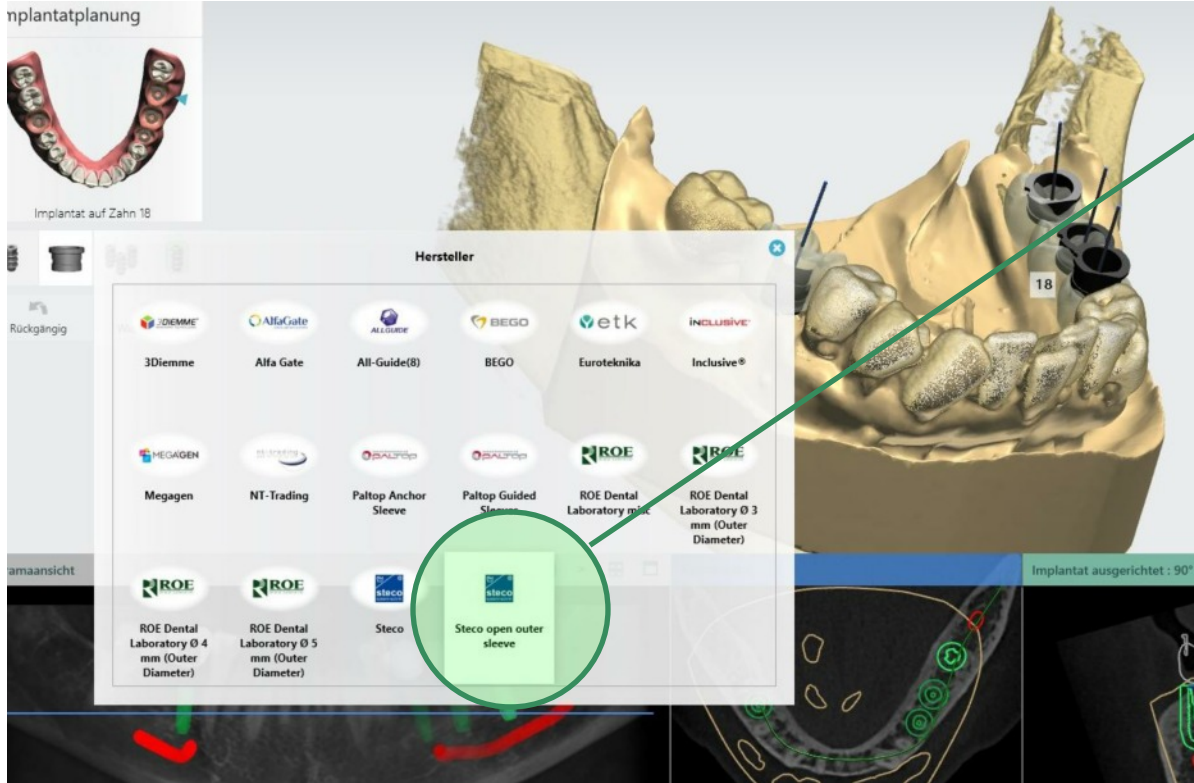

Separate library for Open outer sleeve

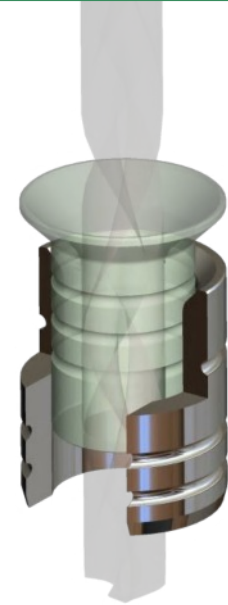

Selection StecoGuide open outer sleeve

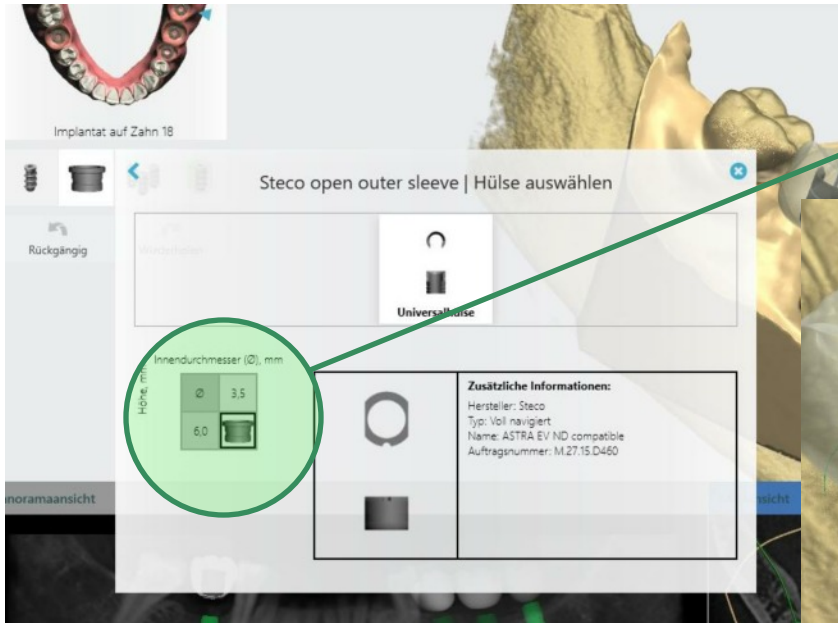

Only one version
D 5.0/d3.5/L6
 Compatible to universal
 double sleeves

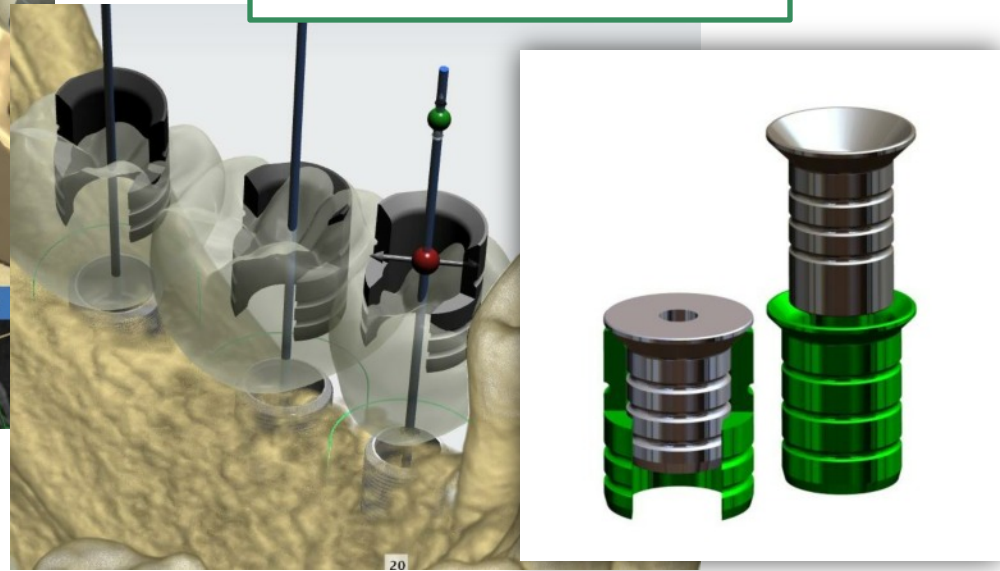



info@dentalsil.nl



+31 (0)495 651 214



+31 (0)495 652 474



Find us on Facebook

www.dentalsil.com